



THE STICKY S'MORE

SUMMER FUN SINCE '41

News from Friends of Camp Natoma

Volume 4 Issue 1

May 2022



A WELCOME MESSAGE FROM THE DIRECTOR



HELLO CAMP NATOMA FAMILIES!

We are now only weeks away from the beginning of the summer season and I can't wait to once again hear the echos of laughter, songs, and excited camper voices within Natoma's canyon walls! Right now, Camp Natoma is covered in beautiful spring flowers and Franklin Creek is teeming with life in its last few weeks of flowing water before the summer truly arrives. Volunteers are working diligently to get camp ready for camper arrivals and our summer staff members can't wait to get out to camp and prepare the highest quality outdoor programming for your campers this summer.

For those of you I haven't had the pleasure of meeting yet, I'd like to introduce myself - my name is Diana Krichevsky and this will be my second year as the Summer Camp Director. I was a camper at Natoma myself for many years and my experiences there left me with lasting friendships, a love of the natural environment, and a desire to pass on what was the most inspiring outdoor experience of my childhood to future generations of Camp Natoma campers. After spending time away to pursue my B.S. in Environmental Science at UCLA and my Master of Education at University of Washington, I was elated to come home to the Central Coast and Camp Natoma last summer to begin my journey as Camp Director. I live on-site throughout the summer and strive to ensure your camper is both prepared for camp and has an unforgettable week at camp, so if you have any questions, please reach out to me anytime at 206-519-7748 or diana@campnatoma.org.

*I can't wait to see you this summer,
Diana Krichevsky
Camp Director*

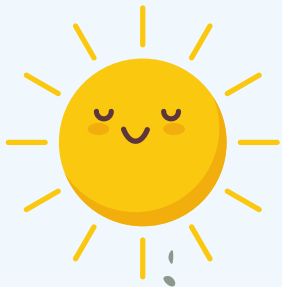

ACTIVITY TIME!

AMOTAN LORE

THE AMOTAN IS THE MASCOT OF CAMP NATOMA. THE AMOTAN HAS NEVER BEEN SEEN AS IT IS RELATED TO SASQUATCH. THE AMOTAN SEES EVERYTHING THAT HAPPENS AT CAMP AND REWARDS THOSE CAMPERS WHO RESPECT AND PROTECT THE OUTDOORS.

DO YOU THINK YOU KNOW WHAT THE AMOTAN LOOKS LIKE? SHOW US HERE!

SEND A PICTURE TO INFO@CAMPNATOMA.ORG!

SUMMER 2022 REGISTRATION IS OPEN!



2022 Summer Camp Dates

- Family Camp June 17-19
- Session 1 June 20-26 (FULL)
- Session 2 June 27-July 3 (FULL)
- Session 3 July 4-10
- Session 4 July 11-17
- Session 5 July 18-24
- Session 6 July 25-31
- Session 7 August 1-7

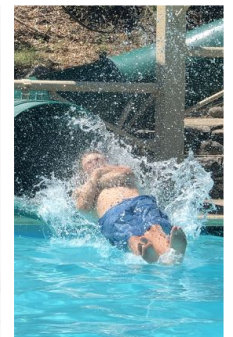

MEET THE STAFF OF SUMMER 2022!



Carl

Carl enjoys hiking, cooking, and practicing embroidery outside of singing songs and making friends at camp.



Cate

Cate sings in a local band called Purple Hibiscus, loves exploring the coast and forest, and cooking delicious vegetarian meals with her friends and family.

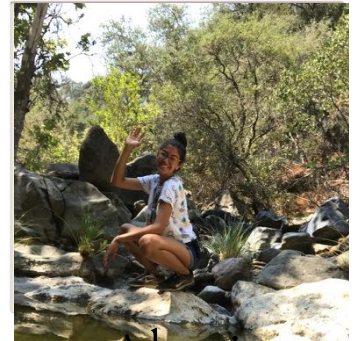

Alycia

Alycia loves to read and go to the beach. She is returning as Assistant Director for her third summer on staff.



Nayelli

Nayelli has a huge passion for the outdoors, reading and history and can't wait for the summer.



Mollie

Mollie's favorite things to do are watching the sunset with her dog and finding new hikes.

**WE CAN'T WAIT FOR
YOU TO MEET THE REST
OF US AT CAMP!**

THANK YOU TO OUR BUSINESS SPONSORS!



Your logo can be featured here - become a Business Sponsor today!
Email emily@campnatoma.org



Friends of Camp Natoma, Inc.
 PO Box 3012
 San Luis Obispo, CA 93403

Contact Us!
 (805) 316-0163
 info@campnatoma.org
 www.CampNatoma.org



WHAT'S AHEAD?

Camp Natoma is active on social media!
 Find us [@campnatoma](#) on Facebook and
 Instagram for updates, exclusive content, and fun!



MAY

Volunteer
Project
Days @
Natoma





JUN

Family
Camp &
Sessions
1-2





JUL

Sessions
3-6

AUG

Sessions
6-7



SEP

Kids
Hiking
Series

